网址：

国大陆）

（全球）

上海美迪西生物医药股份有限公司

NMPA US FDA IND CRO

ADC

2019 11 5

/

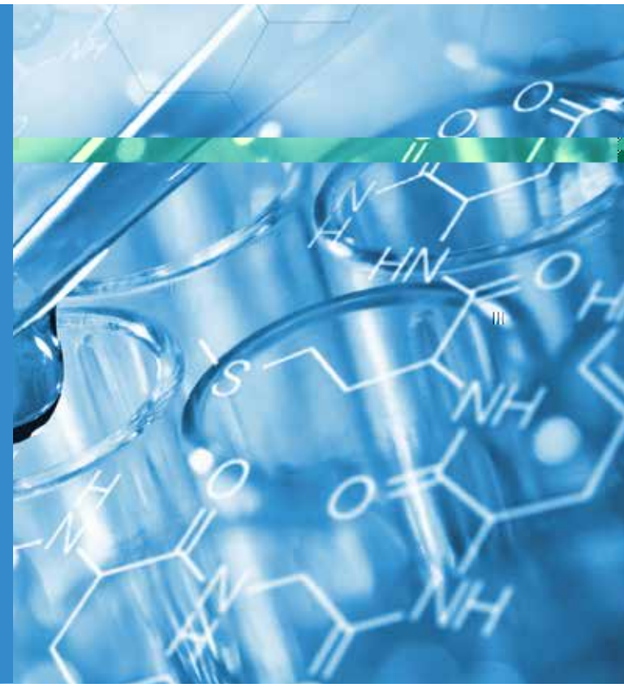

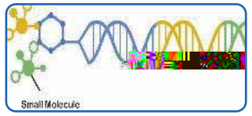

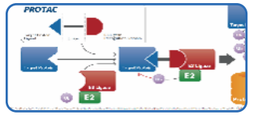

IND

SAR

e Ђ ″ ‾ Ꝑ

ئ ə شج

. جيЙ Ù ئ

Ђ ئ ⁄ ц ã

API

API

API

DMF

(QbD) API

/

5-10

† @ l ɔ

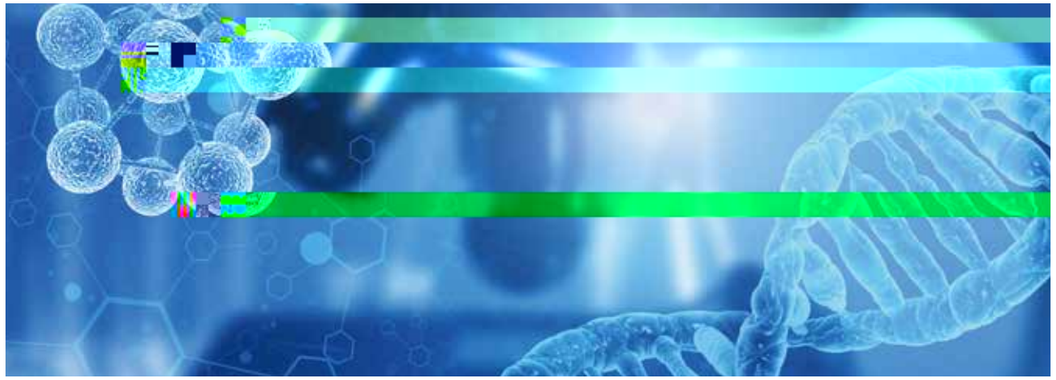

GLP

AAALAC

GLP

GLP

QA

RQAP-GLP

★

	(含 测试)		

ADME

PK

,

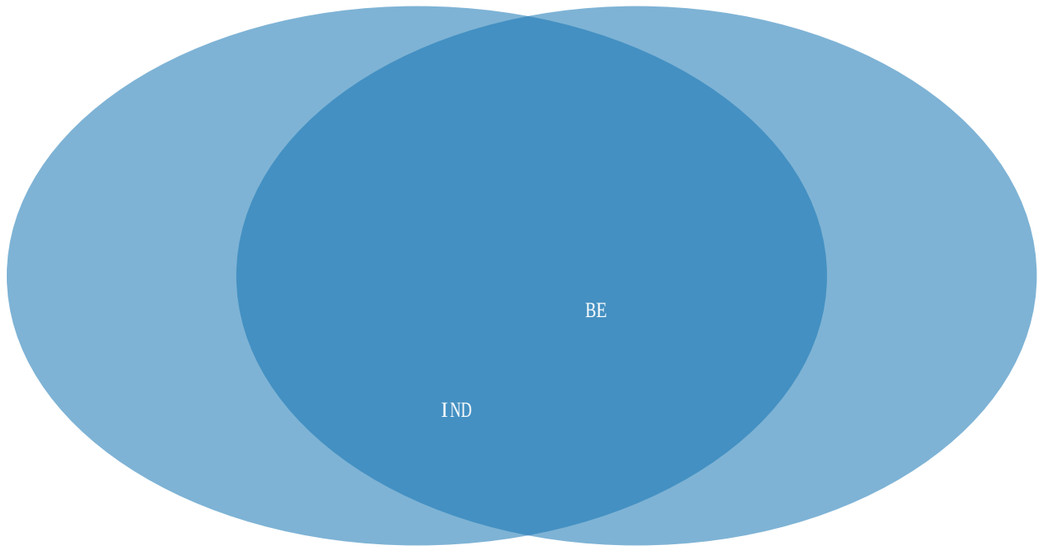

IND

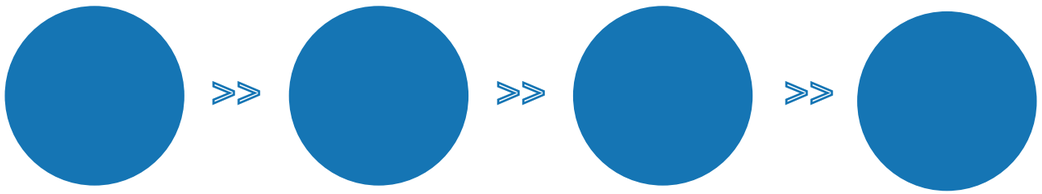

FTE

- 0.9 / / ,
  2000
- 1Kg

- 2 , 3
  , 8 , 3
  assays,
- 1 , 8
  with ligands.
- 20-30mg

- 65 PK
- 9
- 9 GLP

5

PK/PD

SD

SD

CYP

Caco-2

4 4

NMPA

FDA

SEND